Epicurean mosaics in Autun - France

Post by “Marco” of April 14, 2022 at 10:35 AM

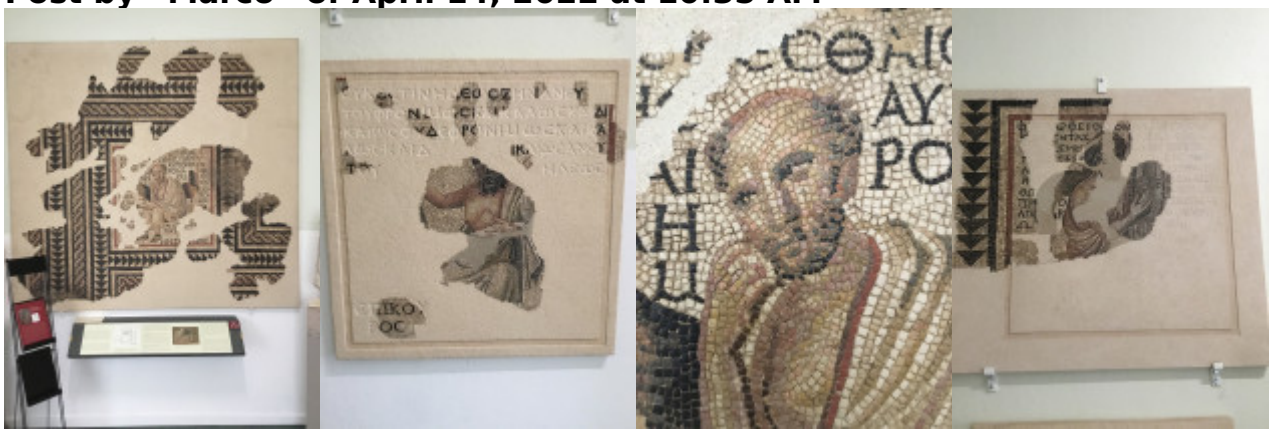

Today I visited the Epicurean mosaics in Autun - France at the Rolin museum. It feels very close to Epicurus and Metrodorus.